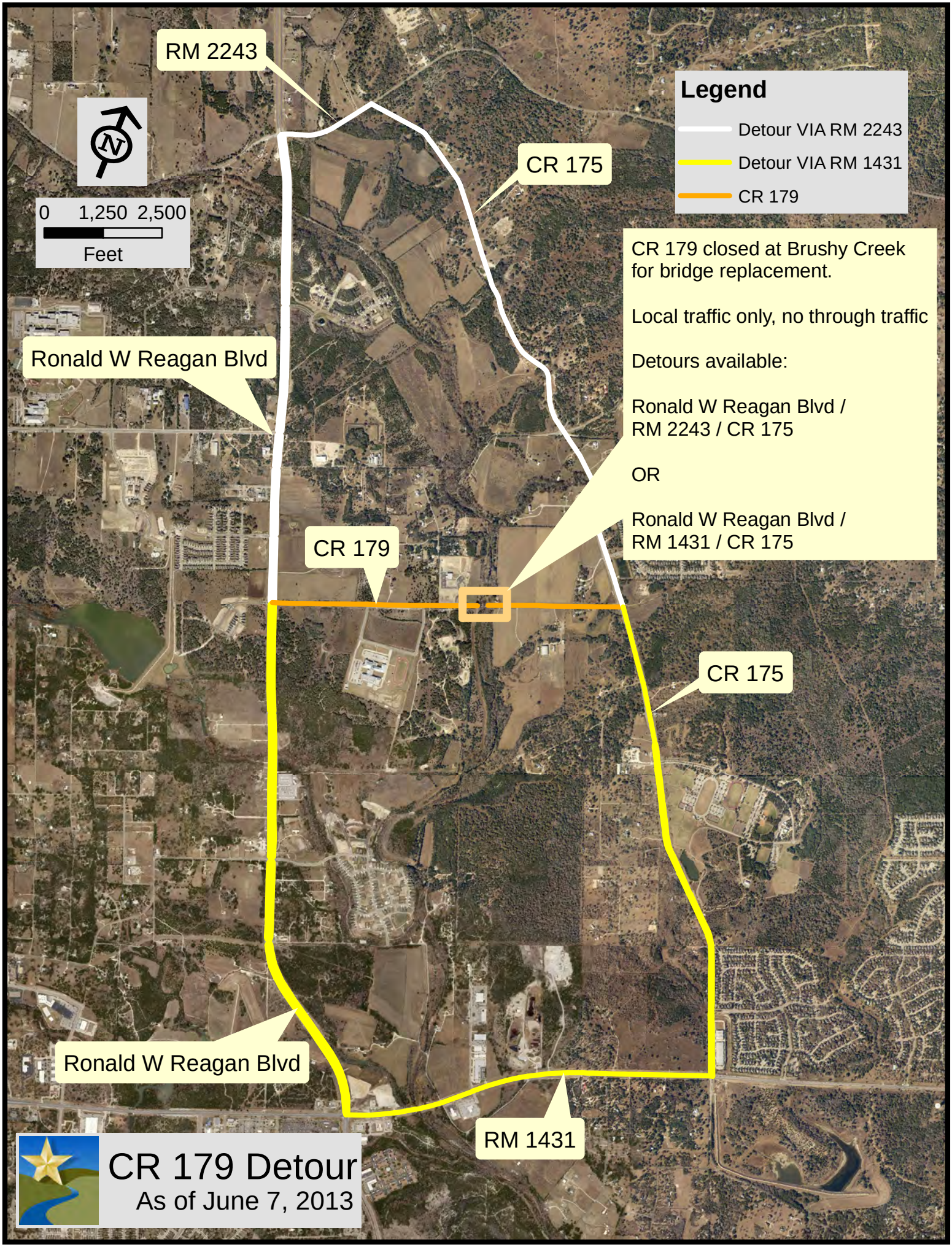
RM 2243
CR 175
Legend
Detour VIA RM 2243
Detour VIA RM 1431
CR 179
0 1,250 2,500
Feet
CR 179 closed at Brushy Creek for bridge replacement.
Local traffic only, no through traffic
Detours available:
Ronald W Reagan Blvd / RM 2243 / CR 175
OR
Ronald W Reagan Blvd / RM 1431 / CR 175
Ronald W Reagan Blvd
CR 179
CR 175
Ronald W Reagan Blvd
RM 1431
CR 179 Detour
As of June 7, 2013