Annexation or Release

DATE	DOCUMENT
01/04/2007	ORDINANCE 07-001-00
01/04/2007	ORDINANCE 07-002-00
01/04/2007	ORDINANCE 07-003-00
01/04/2007	ORDINANCE 07-004-00
03/01/2007	ORDINANCE 07-009-00
03/01/2007	ORDINANCE 07-010-00
03/01/2007	ORDINANCE 07-011-00
03/01/2007	ORDINANCE 07-012-00
03/01/2007	ORDINANCE 07-013-00
04/05/2007	ORDINANCE 07-020-00
05/03/2007	ORDINANCE 07-022-00
05/08/2007	ORDINANCE 07-024-00
06/07/2007	ORDINANCE 07-026-00
06/07/2007	ORDINANCE 07-027-00
06/07/2007	ORDINANCE 07-028-00
06/07/2007	ORDINANCE 07-029-00
06/07/2007	ORDINANCE 07-030-00
06/07/2007	ORDINANCE 07-031-00
08/02/2007	RESOLUTION 07-021-00
09/20/2007	ORDINANCE 07-042-00
11/15/2007	RESOLUTION
12/20/2007	ORDINANCE 07-046-00
03/20/2008	ORDINANCE 08-002-00

NOTE: Ordinances and Minutes are filed in the Office of the City Secretary

City Of Leander, Texas

CITY LIMITS AND EXTRATERRITORIAL JURISDICTION

March 21, 2008

CITY OF LEANDER-CITY LIMITS

CITY OF LEANDER - 2 MILE E.T.J. & VOLUNTARY E.T.J.

PROPOSED SUBDIVISION / ROAD / LOT

APPROXIMATE AREA:

CITY LIMITS:	22.41 SQ. MI.
E.T.J.:	39.09 SQ. MI.
TOTAL (CITY LIMITS AND E.T.J.) :	61.50 SQ. MI.

0 2000 4000 6000

FEET
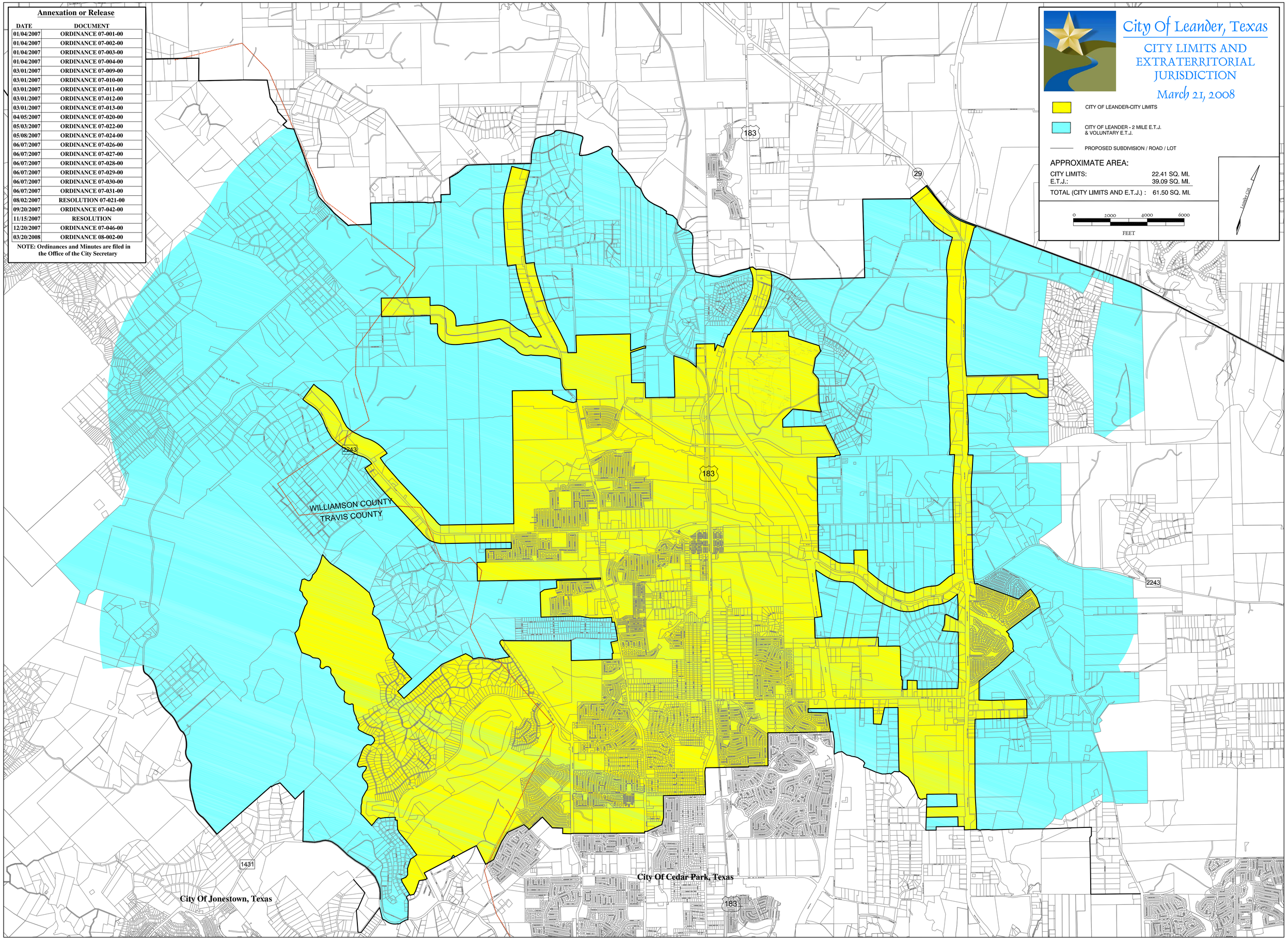
Leander City