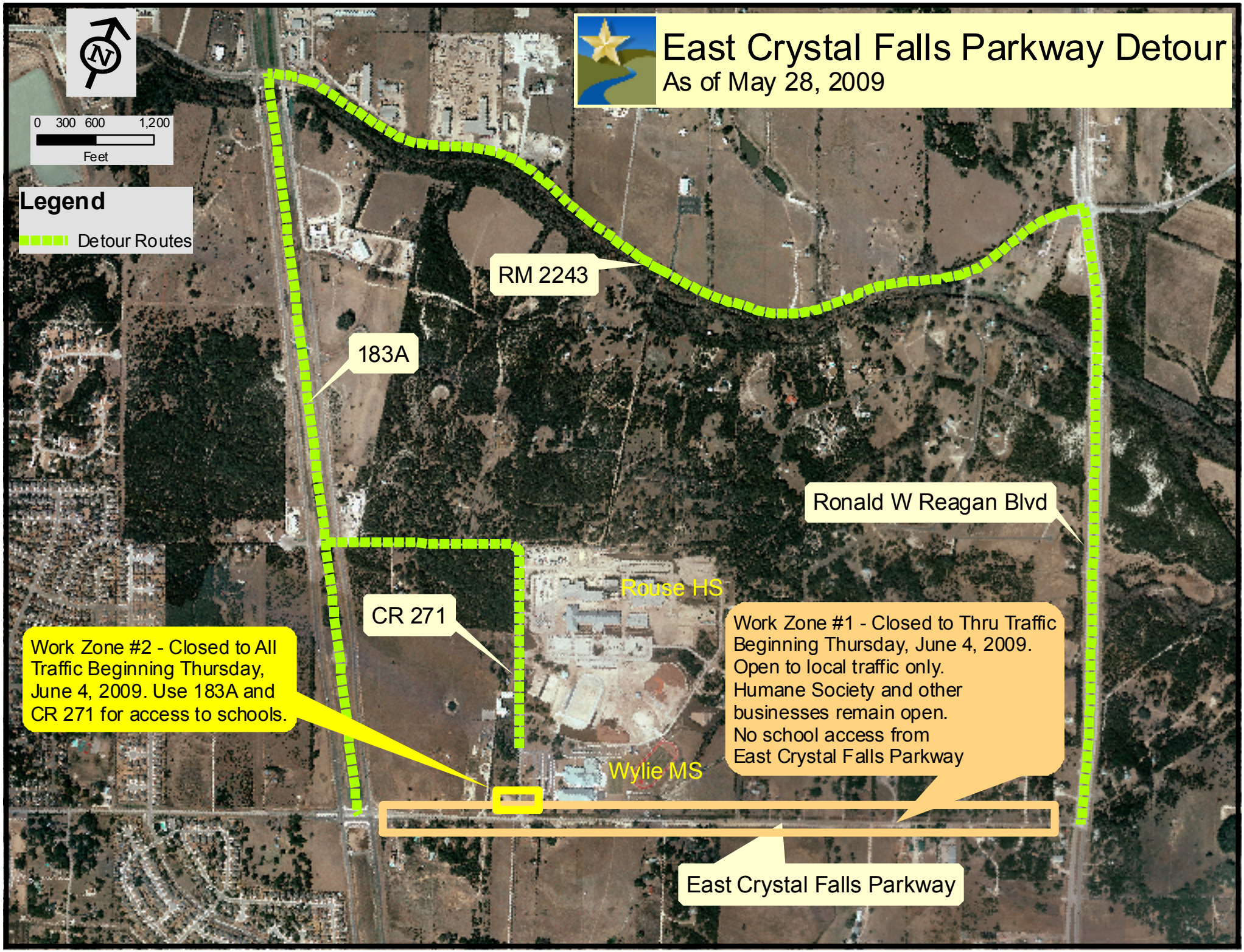
East Crystal Falls Parkway Detour
As of May 28, 2009
0 300 600 1,200
Feet
Legend
Detour Routes
RM 2243
183A
Ronald W Reagan Blvd
Rouse HS
CR 271
Work Zone #2 - Closed to All Traffic Beginning Thursday, June 4, 2009. Use 183A and CR 271 for access to schools.
Work Zone #1 - Closed to Thru Traffic Beginning Thursday, June 4, 2009. Open to local traffic only. Humane Society and other businesses remain open. No school access from East Crystal Falls Parkway
Wylie MS
East Crystal Falls Parkway