City Of Leander, Texas

CITY LIMITS AND EXTRATERRITORIAL JURISDICITON

October 9, 2015 Revision 1

Approximate Area:

City Limits:	29.80 Square Miles
E.T.J. outside of City Limits:	34.10 Square Miles
Total City Limits and E.T.J.:	63.90 Square Miles

Note: The City of Leander and its officers, agents, and employees do not represent this data to be correct or accurate in any respect or that its use will not infringe on any copyright, patent, or other rights of any third party. The City shall have no liability or responsibility for the accuracy, completeness, or usefulness of this data; and makes no representation or warranty of merchantability or fitness for any purpose, either expressed or implied. All risks of using this data are assumed by the user and/or purchaser.

Annexation or Release

Document	Date
13-001-00	01/17/2013
13-002-00	01/17/2013
13-003-00	01/17/2013
13-004-00	01/17/2013
13-005-00	01/17/2013
13-006-00	01/17/2013
13-007-00	01/17/2013
13-008-00	01/17/2013
13-012-00	02/21/2013
13-013-00	02/21/2013
13-030-00	05/02/2013
13-031-00	05/02/2013
13-074-00	12/05/2013
14-017-00	04/03/2014
14-027-00	05/15/2014
14-028-00	05/15/2014
14-029-00	05/15/2014
14-048-00	08/21/2014
14-049-00	08/21/2014
14-055-00	09/04/2014
14-068-00	11/06/2014
15-003-00	01/15/2015
15-013-00	03/05/2015
15-014-00	03/05/2015
Agreement	04/28/2015
15-039-00	08/20/2015
15-048-00	10/01/2015
Agreement	10/08/2015

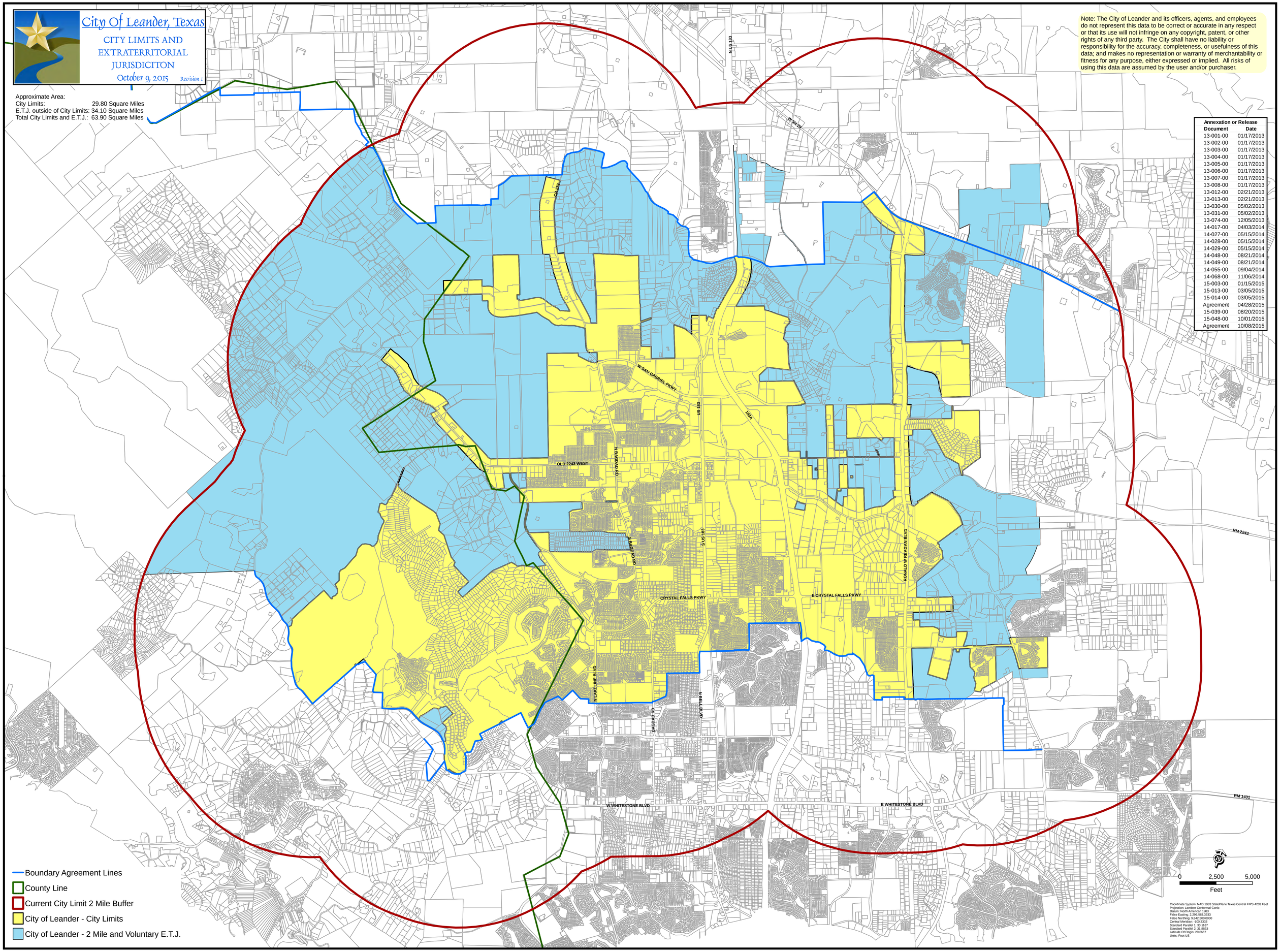

Coordinate System: NAD 1983 StatePlane Texas Central FIPS 4203 Feet
Projection: Lambert Conformal Conic
Datum: North American 1983
False Easting: 2,296,583.3333
False Northing: 9,842,500.0000
Central Meridian: -100.3333
Standard Parallel 1: 30.1167
Standard Parallel 2: 31.8833
Latitude Of Origin: 29.6667
Units: Foot US